Elegant Homes
PROPERTY EXPERTS MARBELLA

Penthouse Benahavís

Ref: R3508558 - EUR 2,000 - 3,500 /week

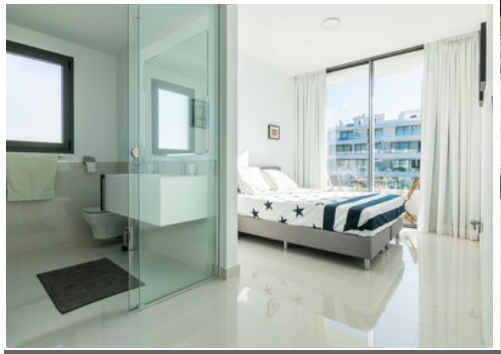

Bedrooms 3	Bathrooms 2	M² Built 152	M² Terrace 146	M² Garden 0

Holiday rental DUPLEX PENTHOUSE: Ref VFT/MA/31120

The penthouse offers 3 stylishly decorated bedrooms with 2 fully fitted bathrooms, of which the master bedroom is en suite. The living room is lovingly decorated and flows together with the dining room and open plan kitchen, with direct access to a modern, lounge furnished terrace of 66 m2. The fully fitted kitchen offers high quality appliances including, washing machine, dryer, large fridge freezer, dishwasher, microwave, oven. With the modern stylish furniture and another fully equipped solarium of 80 m2, this luxury penthouse is a gem.

The penthouse is located in one of the most exclusive settings, surrounded by nature and a stone's throw away from all kinds of facilities, services, restaurants, beaches, golf courses, schools, etc..... The penthouse also offers 3 underground parking spaces with direct access to the penthouse and a large storage room. The project is surrounded by beautiful landscaped gardens with a large communal pool and children's pool with showers and toilets. There is also an outdoor gym located in the beautiful gardens and to round off, 24/24 security.
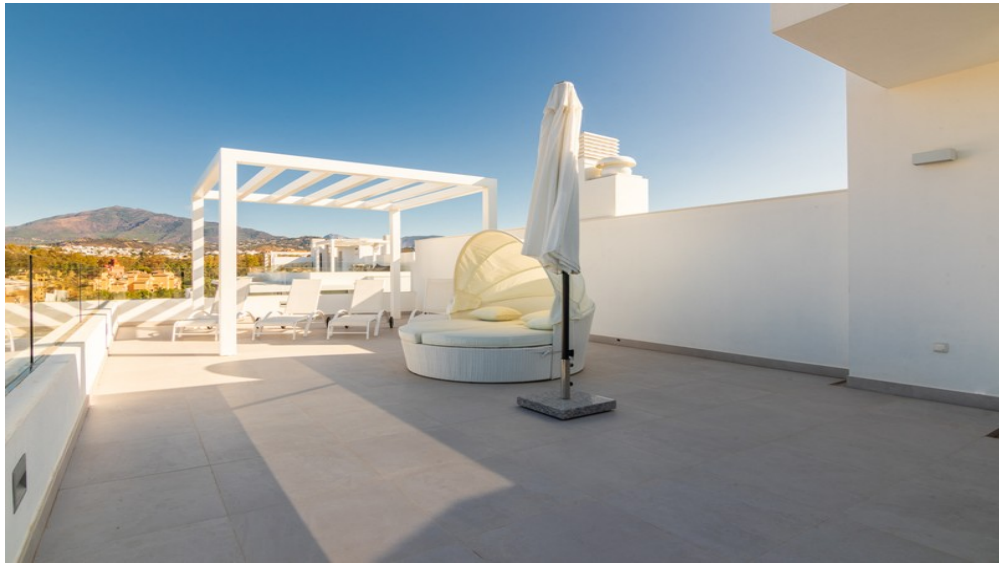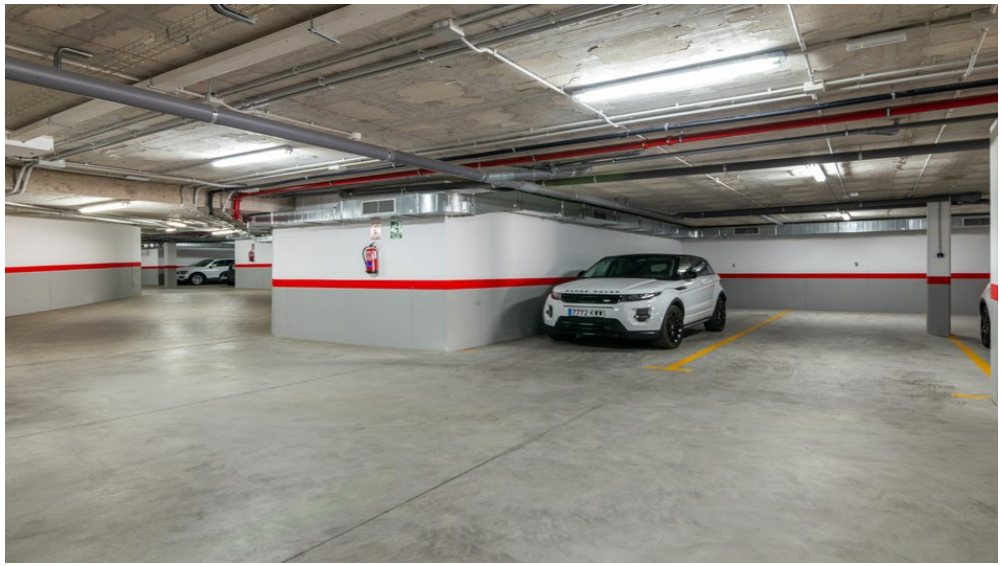
Tel:646 140 816 - www.eleganthomesmarbella.be - info@eleganthomesmarbella.be